

Heritage Bank

People first.

TOOWOOMBA ROYAL SHOW

18 - 20 APRIL

Dairy
Schedule

2024



CLIVE BERGHOFER
Events
Centre
ROYAL TOOWOOMBA SHOWGROUNDS

T 07 4634 7400 F 07 4633 2495 E rasqadmin@rasq.com.au

PO Box 18099 Clifford Gardens Q 4350

www.rasq.com.au

Proudly showing the Downs since 1860

THE ROYAL AGRICULTURAL SOCIETY OF QUEENSLAND IS GRATEFUL
TO ALL THE SPONSORS WHO HAVE GENEROUSLY SUPPORTED THE
DAIRY CATTLE SECTION OF THE

2024 HERITAGE BANK TOOWOOMBA ROYAL SHOW

FROM DAIRY CHAIRMAN - MR PETER WILSON

The Dairy Chairman, Mr Peter Wilson and members of the Dairy Committee of the Royal Agricultural Society of Queensland invite you to participate in the 159th Heritage Bank Toowoomba Royal Show. We extend our gratitude to all our Sponsors, Office Staff, Judges, Honorary Stewards, Canteen Organisers, Helpers, Grounds Staff and Volunteers.

A huge vote of thanks for your support and generous assistance to make this show another successful one.

The RASQ is pleased to thank the Queensland branch of the Illawarra Cattle Society of Australia for accepting the invitation for the Illawarra's to be the feature breed for the 2024 Heritage Bank Toowoomba Royal Show.

2024 Program Outline

(Times are estimated and can change on day)

Feature Breed – Illawarra

Tuesday 13 February	5:00pm	Dairy Entries Close (No Fax or Email will be accepted)
Thursday 18 April	12:00pm	Substitutions/Wild Card Entries Close (email acceptable)
	12:00pm	All Entries to be On Grounds
	2:00pm	Breed Inspections to be completed
	3:00pm	Junior Judges/Young Paraders Competition
	6:00pm	NAB Sponsored BBQ
Friday 19 April	9:00am	Breed Junior Classes Commence

Please Note: In the 2024 Show the Holstein, Jersey, Guernsey, Ayrshire and Brown Swiss Breeds will be Judged by one Judge and the Illawarra Breed will be Judged by one Judge.

The Holsteins will be judged first up to Champion Junior Heifer; then the Jerseys will be judged up to Champion Junior Heifer; then the Guernsey's will be judged up to Champion Junior Heifer; then the Ayrshires will be Judged up to Champion Junior Heifer; then the Brown Swiss will be Judged up to Champion Junior Heifer. The Holsteins will then be judged up to Champion Intermediate Heifer and so on.

The two presiding judges will officiate the Supreme Champion

Supreme Judging 15 min after the completion of the last Heifer Class

Friday 19 April

Supreme Judging Stage – 1

Junior Heifer
Intermediate Pen of 3 Heifers
Intermediate Heifer

12:00pm Breed Cow Classes Judging:
Illawarra
Holstein
Jersey
Guernsey
Ayrshire
Brown Swiss

Supreme Judging 15 min after the completion of the last Senior Class

Supreme Judging Stage – 2

Senior Pen of 3 Cows
Supreme Udder
Supreme Senior Cows

Saturday 20 April

6:00am Milking Competition

Champion Milk Producing Cow Awards will be presented after Milking Competition.

3:00pm All Dairy Exhibitors to have departed.

Final Judging timing will be determined Thursday 18 April 2024

ATTENTION EXHIBITORS PLEASE NOTE THE FOLLOWING:

- Entries for the dairy section must be received by close of business – 5:00 pm, Tuesday, 13 February 2024.
- Online Entries Only - Please enter online at <https://showday.online/>. No faxed, email or posted entries will be accepted.
- A fee, of \$50.00, will apply to all clipping/milking frames brought onto the grounds during the show period.
- All stock must arrive on grounds no later than Thursday 18 April 12:00pm. No late arrivals will be permitted.
- Transfers are permitted up to 8:00am on the day of Judging.
- All entries **MUST** have relevant and current registration certificates, in the name of the Exhibitor, available at the time of inspection by Breed Representative. Rules of each relevant Breed will be followed.
Any animal not deemed to pass this inspection or that does not have Registration paperwork available **WILL** be excluded from judging.
- **ALL Tattoo's and individual identification marks, matching registration documents must be on animals** before entry onto grounds.
NO TATTOOING IS PERMITTED ON GROUNDS. Any animal not tattooed will be excluded from judging without reimbursement of entry fees.
- Exhibitors may not leave the grounds until after 12:00pm Saturday 20 April, unless otherwise stipulated in writing by the Dairy Chairman.
- PLEASE NOTE THE CHANGES TO THE JUDGING TIMETABLE – Times may be adjusted to improve the program.
- JUDGES: The Holstein, Jersey, Guernsey, Ayrshire and Brown Swiss Breeds will be Judged by the one Judge and the Illawarra Breed will be Judged by the one Judge. The first breed will be Judged first up to Champion Junior Heifer; then the second breed will be Judged up to Champion Junior Heifer, then the Third Breed will be Judged up to Champion Junior Heifer. The First Breed will then be up to Champion Intermediate Heifer and so on.
- All Exhibitors are required to have the entries available for judging in a timely manner. Any late arrivals may be disqualified from Class Judging to the discretion of the Stewards and Dairy Committee.
- The RASQ has adopted and will enforce the National Show Code of Ethics and all current rules listed will be applied.
- All Exhibitors are to note the Rules and Regulations in regard to appropriate handling of milk during the term of the show.
- Penalties will be applied to any Exhibitor found not to comply with the Rules and Regulations. Such penalties will be decided by the RASQ Dairy Disciplinary Committee. No appeal against any such decision is permitted. See Rules and Regulations for description.
- The Rules in relation to Infectious Diseases - **All Animals (Johne's Disease/Foot and Mouth Disease and Lumpy Skin Disease)** Refer Rules and Regulations.
- Stalls and Camps - We ask all Exhibitors and visitors to keep the area clean and tidy. Please clean up your Camp and Stalls before you leave. You cleaning your own area will save us charging Exhibitors for cleaning in future years. Together we can make a difference. All plastic and temporary barriers established by the Exhibitor **MUST** be removed from the stall area prior to departure.
- The Stalling Layout Cannot be Altered - The Cattle Stall Layout and Allocation cannot be altered or changed. Penning or Panelling cannot be moved, removed or altered in any way after the layout is finalised by the Dairy Committee. All Exhibitors are requested to remove or dispose of any and all waste materials from the stall and camp area before departure (including temporary walling etc).
- ALL WALKWAYS AND AISLES MUST BE KEPT CLEAR. No feed or equipment can block access clearways.
NO livestock or wheelbarrows are permitted down the centre aisle. This area is for human access ONLY.
The centre aisle is for the movement of people and at NO times are Cattle or Wheelbarrows to be moved in the centre aisle.
- Class, Breed and Supreme **winner's** prize value may be paid in cash, vouchers, prizes or any combination.
- No prize monies will be paid during the Show. All prize monies will be paid directly into Exhibitors Bank Accounts by end of May 2024.
- The booking of caravans etc is the responsibility of the respective Exhibitor. The RASQ does not take any bookings or responsibility for any Caravans. Exhibitors **MUST** email Chairman, Peter Wilson – wilsons@wyreema.com.au to book a camping space allocated on the RASQ Grounds.



Bullying is an issue in many sports today.
The RASQ Committee wants members, organisers and officials to know that bullying is not acceptable at any RASQ Committee events.

Respect

Every official, competitor and helper have the right to be treated with dignity and respect. The RASQ Committee has a responsibility to ensure this occurs at our events. The RASQ Committee can only discipline the appropriate person/s if intimidation is reported. We encourage any person who feels they have been bullied to report it in writing to the RASQ Committee or Section Head Chief Steward.

- Reports will be handled promptly and confidentially.
- Disciplinary action will be taken against those who have bullied others at events run under the auspices of the RASQ Committee.

What is Bullying?

Bullying is any inappropriate behaviour using force or power. Bullying undermines another person's self-esteem and confidence. It may be a one-off or may be repeated incidents.

Disparaging remarks; Name-calling; Public criticism; Smirking; Verbal abuse; Harassment; Written abuse; Swearing; Threats; Socially excluding people; Shouting; Spreading rumours and innuendo; Sarcasm; Throwing papers etc down/around; belittling.

None of this is ever acceptable; please report it to a RASQ Committee Official or Chief Steward.
Being uptight at a competition is no excuse for bad behaviour.

What is the cost of Bullying?

Bullying is not confined to the school yard. It costs Australians an estimated \$12 billion a year.

- 1 in 3 people quit work because of bullying (UK data).
- Bullying may make officials, competitors and sponsors leave our sport.

Without our volunteer judges, organisers and officials, there would be no competitions.

Why do people Bully?

Those who can, do Those who can't, bully.

The more inadequate the person, the more they bully

- Bullies blame others for their problems
- Some bully when they are overloaded and not coping
- Some are just socially inept

How do I handle a bully?

1. Stay calm. If necessary, tell the intimidator that you will not continue the conversation until you have a second official with you (walk away if you have to).
2. Stay polite. Inform the intimidator that the RASQ Committee wishes people at events to report inappropriate behaviour.
3. Make a note of the following details as soon as possible.
 - a) **Name or neck card number or exhibitors number, (ask them to provide their name if you don't know it)**
 - b) Time and date
 - c) Others present
4. Put a brief written report in to the RASQ Committee or Section Chief Steward so the matter can be handled formally.

We need the knowledge and experience of our volunteers.
We cannot afford to lose good people through bad behaviour.

Who are bullies?

People in authority can victimize people with less power. They are often charming to those they are not bullying, which can make it even more difficult for their victims to complain. Some are clever, competent sophisticated manipulators who enjoy dominating and humiliating others. They like to see their victims squirm.

Who do bullies target?

- Bullies often target people who have made a mistake. We all occasionally make mistakes. Exhibitors do, officials do, judges do.
- Bullies often attack people who are victims – **the 'blame the victim' syndrome**.
- For example, an organiser gets abused when a computer, PA, printer or photocopier breaks down, or weather conditions are not the best, things may not be in the right place.

How do bullies respond when challenged?

- Deny it
- Blame others
- Claim victimisation if they are challenged
- Rationalise to explain their bad behaviour

How do we eliminate bullying?

- Have a clear policy – bullying is unacceptable
- Define what is bullying and why it is unacceptable
- Encourage riders or officials who are being bullied to report it – providing support and confidentiality
- Appoint committee members to discipline bullies

Did you know?
In Criminal Law:
Assault = threatening behaviour, intimidation, bullying
Battery = physical attack

Steps the RASQ Committee may take

Every time a bully gets away with this behaviour, it is a signal to him or her that the organisation thinks it is acceptable. When unacceptable behaviour is reported to the RASQ Committee, the committee can:

1. Send a letter to the bully to arrange a meeting with representatives from the RASQ Committee or Section Chief Steward.
2. Issue the bully with a written warning, which will remain on file.
3. Suspend the bully from competing at RASQ Committee events for a period of time if in the judgement of the RASQ Committee the incident merits it, or if further incidents occur.

159th Heritage Bank Toowoomba Royal Show 18, 19 & 20 April 2024



PROGRAM
Jefocare
Health and Prevention

Do you know how much **heat stress**
affects your cows?

Jefo **solutions**, will better prepare your cows!

Ask us how!

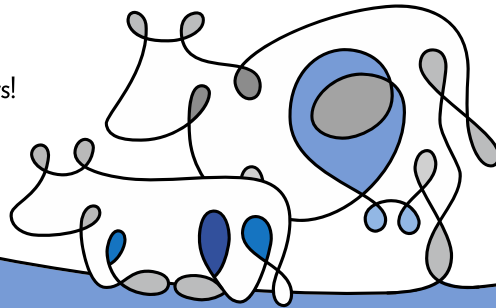

Jefo
Life, made easier.

BYPASS FATS
BYPASS VITAMINS
BYPASS AMINO ACIDS

For further Information:
07 4630 1500 - ausinfo@jefo.com - jefo.com

All Rules will be adhered to including

Entries Close

- TUESDAY 13 FEBRUARY 2024 – 5:00pm
- ONLINE ENTRIES ONLY. PLEASE ENTER ON THE SHOWDAY ONLINE WEBSITE <https://showday.online/>
- NO FAXED OR EMAILED ENTRIES WILL BE PERMITTED
- NO LATE ENTRIES WILL BE ACCEPTED (Please see ruling as per eligible Wild Card and Substitution entries)
- Substitutions/Wild Cards – Thursday 18 April – 12:00pm Entry Form must be completed and sent to RASQ Office. Substitutions are allowed by the Rules and Regulations listed. Substitutions may not be printed in Catalogue.
- Transfers - 8:00am on day of judging. Transfer Form must be completed and handed in at the Dairy Office to enable them to have the transfer effected.

ENTRY FEES

- Each Class - \$40.00 - RASQ Toowoomba Members; \$50.00 non-Member (this includes bedding)
- Group & Udder Classes - \$20.00 - RASQ Toowoomba Members; \$25.00 non-members
- Wild Card Entry - \$150.00 - per entry plus normal Class Entry Fee (Conditions Apply)
- Milking / Clipping Frames - \$50.00 - Fee will apply to ALL clipping / milking frames brought onto the grounds during the show period.
- Exhibitor Pass - \$15.00
- Dairy Catalogue - \$10.00 - with online entries (compulsory with entry)

NO REFUNDS ALLOWED

Please complete your entry form carefully as this regulation will be strictly adhered to.

MEMBER'S FEES

See membership form enclosed.

ARRIVAL TIME

All entries MUST arrive on the grounds before 12:00pm Thursday 18 April 2024.

All exhibitors will need to purchase an Exhibitor Pass at the discounted rate of \$15 for three-day entry to the grounds. Passes must be purchased and paid for with online entry. If not, purchased with entry full gate ticket prices will apply. Purchased pass limits are two passes for 1 – 5 animals and four passes for over 5 animals per exhibitor applies.

Only vehicles transporting livestock with exhibitor passes will be permitted into the grounds.

NO LATE ARRIVALS WILL BE ACCEPTED.

INSPECTION

Each Breed Society Representative will undertake an inspection of their respective Breed and provide a report to the Chairman of the RASQ Dairy Committee no later than 2:00 pm Thursday 18 April 2024.

NOTE TO ALL EXHIBITORS & SELLERS

Exhibitors must have cattle in the ring on time. Otherwise, penalties may apply.

Stewards have the authority to remove an unruly animal out of judging.

PRIZES

Prize value can consist of monetary, prizes or both.

1st & 2nd Prize Money will be awarded in all classes:

1st \$30.00

2nd \$20.00

All prize money will be paid after the Show.

Prize money will be paid directly into the respective Exhibitors Bank Account nominated at time of entry.

JEFO Australia



and



Garden City Artificial Breeders

IMPORTANT NOTICE

Full clipping to be done prior to arrival at the showgrounds. No clipping frames to be placed in the centre or alleys of the Dairy Pavilion. Each exhibitor must clean up after using.

GOODS AND SERVICE TAX INFORMATION

- The RASQ is required to pay GST on all entry fees received.
- All entry fees stated in the schedule include GST.
- *All exhibitors who are registered for GST purposes will be required to supply a tax invoice, which indicates the section they are entering (e.g. Dairy). These payments will be made after the show.*

DISPOSAL OF MILK

All milk that goes into the milk Vat will be disposed of by the RASQ.

PLEASE NOTE: Any exhibitor found emptying milk down the drain or into manure piles may be fined up to \$1,000 and possible removal from the grounds. (This has serious health and ecological issues with milk settling under the Moat House from illegal dumping of milk down the drain).

ELECTRICITY SUPPLY

Due to the growing concern regarding the use of electricity in the cattle section, the RASQ has taken the following measures, which will be strictly adhered to:

- Power outlets will be available in the cattle sheds provided that exhibitors use RCD units (ELCB) and certified leads in accordance with Australian Standard No 3760. Stewards will patrol the sheds and exhibitors not complying will have their supply disconnected immediately. These measures have been taken in the best interest of you and your livestock and your adherence to this condition is compulsory.
- Pressure Washers - No electrically driven pressure cleaners will be permitted on the site. Petrol/diesel pressure cleaners are permitted.

WATER USAGE

Please ensure you use water sparingly and carefully. Due to the increased cost of water, we urge everyone to be considerate and careful with their use. All exhibitors to supply their own hoses, adapters and fittings.

EXHIBITOR ATTIRE

All persons leading stock **MUST** wear their respective Society approved uniform during judging, and the parades. (Persons not wearing Society approved uniforms must wear grey or white dust coats). Stud names or brands must not be displayed on clothing or equipment during judging. Appropriate enclosed footwear must be worn at all times.

Want to enhance reproduction in your herd?

Jefo's specific blends of protected B-Vitamins synergistically improve reproduction.

Move your business forward

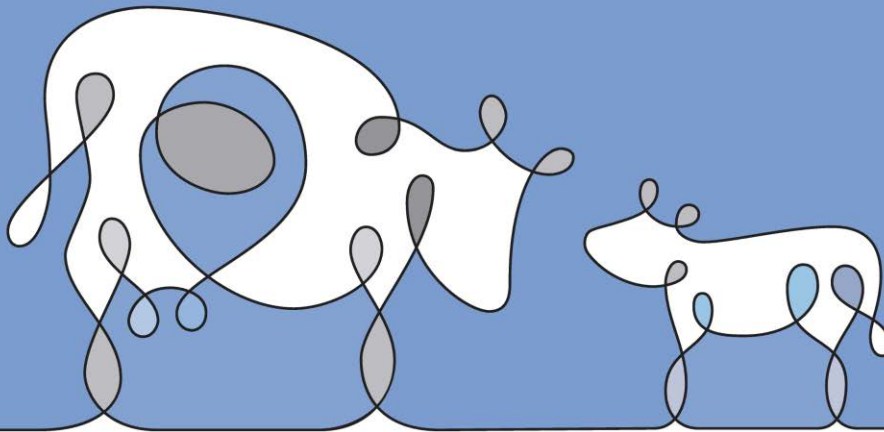

Here's what local dairy producers are saying about **Jefo's Protected B Vitamin Solutions:**



"Since starting on the Jefo Dairy Solutions, we have reduced issues around calving. The cows are healthier and there is a huge improvement in fertility. I recommend these products for every farm."

Wandilla Holsteins, 450 Holstein cows
Leongatha North, Vic



*"It's this easy!
We will never calve another cow without Jefo Protected B Vitamin Solution. It is THAT good."*

Ben & Melissa Holloway, 500 Cows.
Allansford; Western Vic



"We have been using the Jefo Solutions for Dairy for over 12 months and have seen some great results. Cows are Transitioning really well and Fertility is Fantastic. We will keep using these solutions."

Mark Dee, 430 cows
Clydevale Holsteins. Northern Vic



Contact: 07 4630 1500 : ausinfo@jefo.com
Wayne: 0429 301 500 – Andrea: 0427 992 335 – Razaq: 0419 942 811

DEPARTMENT OF AGRICULTURE & FISHERIES REGULATIONS

The following conditions will apply to stock and vehicles moving on to the Royal Agricultural Society of Queensland's Showgrounds.

NATIONAL LIVESTOCK IDENTIFICATION SYSTEM

All cattle travelling to the showgrounds MUST have an NLIS device applied before leaving property of origin (this includes calves and Sale Cattle). They will be read at a designated time. The time of readings will be put in the Dairy Catalogue. All exhibitors must supply an NVD/Waybill at this time.

Any calves born on the RASQ Showgrounds will need a NLIS Breeder device applied, with the PIC number of the RASQ Showgrounds before leaving.

Any cattle that lose NLIS Devices will need a Post-Breeder Device, with the PIC number of the RASQ Showgrounds before leaving.

These NLIS devices will be available from the RASQ showgrounds.

NSW/QLD Border Crossings from Killarney west are not staffed. (See 3 for details)

THE PIC NUMBER FOR THE RASQ IS QJJD0526

STOCK GENERAL

1. Only tick free stock will be allowed entry to the grounds
2. QUEENSLAND STOCK NOT ACCOMPANIED BY DAF TRAVEL PERMIT OR FULLY COMPLETED OWNER WAYBILL WILL BE REFUSED ENTRY TO THE GROUNDS
3. STUD BEEF FROM AND RETURNING TO NEW SOUTH WALES
Tweed Heads and Mt Lindesay Crossings:
National Travel Permit
National Vendor Declaration (Cattle) and Waybill.
Queensland Certificate of Health/Waybill
Other Border Crossings from Killarney west are not staffed. Stock crossing at these crossings; Queensland.
Certificate of Health/Waybill Owner Declaration (these will be sent out when nominations are confirmed).

*Stock must travel direct to the showgrounds. A Queensland Travel Permit will be issued at the RASQ Showgrounds for the return journey.

The requirement to seal vehicles carrying all classes of livestock has been waived. Cattle must travel direct to the RASQ SHOWGROUNDS without leaving enroute.

Exhibitors should be aware that NSW/QLD Border Crossings at Tweed Heads and Mt. Lindesay no longer operate 24 hours. They now operate from 5.00am – 9.00 pm. The Border Crossings from Killarney west have been closed. Exhibitors should make prior arrangements with the respective Border Crossing before commencing their journey. Arrangements for the return journey should be made at the RASQ office.

The phone numbers of the major Border Crossings are listed below:

Kirra/Tweed	07 5536 1290
Mount Lindesay	02 6635 1312

4. IMPORTANT

It is the responsibility of the owner or person in charge of the stock to ensure that the cattle tick requirements have been fulfilled in regard to the entry requirements. Persons not fulfilling the requirements will be refused entry to the grounds.

It is the responsibility of the owner/person in charge of the stock to contact their nearest DAF Stock Inspector and arrange for the issue of a livestock permit.

TICK CONTROL

1. Cattle from tick-infected zones (Qld and N.S.W.) shall require two tick treatments, the last to be clean and under the supervision of a permanent inspector of stock, at intervals of not less than three and not more than seven days prior to entry to the showground. Movement from the property must be within 24 hours of the final clean treatment. Such treatments may be either by dipping or spraying (the first may be by pour-on) with tickicide approved by the Department of Primary Industries. Please note: DAF Livestock Inspection charges may apply to these movements.
2. Cattle from tick free zones do not require tick treatments for entry to the grounds but must travel from the property of origin to the RASQ showgrounds without loading in tick infected zones. Certification that such stock is from a tick zone should be endorsed by the local stock inspector.

CATTLE

Apart from general and tick control conditions the following conditions will also apply.

Infectious Diseases - **All Animals (Johne's Disease, Foot and Mouth Disease and Lumpy Skin Disease)**. Refer Rules and Regulations

VEHICLES

Any vehicle, which at any time has carried stock within a tick—infected zone, must be cleaned out to the satisfaction of a Stock Inspector. Such vehicles must not carry any stock other than cleansed show stock prior to entry to the RASQ showgrounds. After unloading, vehicles must immediately vacate the grounds.

DISCLAIMER

While the conditions of entry in regard to disease are correct at the time of publication, it is the responsibility of the owner that all conditions current at the time of entry are met.

FODDER AND BEDDING REQUIREMENTS AND CONDITIONS

1. Hay, chaff, straw, silage, and green fodder may only be introduced if:
 - a. It is grown in and held in a Tick Free Zone and transported directly to the RASQ showgrounds.
OR
 - b. It originates from a Cattle Tick Infected Zone but the fodder has not had contact with livestock in the nine months prior to entry to the RASQ showgrounds
OR
 - c. It originates from a Cattle Tick Zone and has been fumigated by a recognised fumigation company using Methyl Bromide at a concentration of 80 grams per cubic metre for 24 hours or Carbon Bisulphide at 160 millilitres per cubic metre for 24 hours. The fumigation must be carried out within 7 days prior to entry to the RASQ showgrounds. Fodder must be stored in a Tick Free Environment during that time.
OR
 - d. It is silage from a Cattle Tick Infected Zone, which has been harvested and wrapped in plastic for a period not less than 28 days prior to entry to the RASQ grounds.
-

RULES AND REGULATIONS

1. For all classes in which the age of the exhibit is a condition of the competition, the entry form shall state the actual age, which was attained at 1 January 2024, and the exhibit shall be entered in the classes accordingly. No calf born later than 31 December 2023 (unless in a special class or being sold) shall be eligible for entry and/or competition.
2. No refunds or entry fees will be made.
3. All cattle entered must be registered in the name of the Exhibitor as owner, in a Herd Book of the respective breed recognised by the Association for that breed in accordance with the Rules of the Herd Book Society provided that an animal shall be deemed to be registered if the Exhibitor furnishes proof that at the time of entry:
 - a. In the case of an animal of sufficient age to be registered, all necessary documents to procure registration in his name have been lodged with the authority controlling the Herd Book and the delay in registration is in no way due to his default; or
 - b. In the case of an animal not eligible for registration by reason of age that it is the progeny of registered parents and all necessary steps required to the date of entry have been taken to enable its registration in his name upon its attaining the required age.
 - c. Any animal owned by a partnership, or group of persons, may be entered in the name of the joint owners or, with the written consent of the others, in the name of any one, or in joint names of two or more of the co-owners.
 - d. All dairy cattle entered in RASQ classes must conform to the Royal Show showing policy of each individual Breed Society. Any animal not meeting Breed Society showing policies will be withdrawn. All Dairy Cattle entries will be submitted to their respective Breed Societies for approval against their Registration database.
 - e. No cattle may be tattooed on the Showgrounds.
4. **INFECTIOUS DISEASES – All animals (Johne's Disease, Foot and Mouth Disease and Lumpy Skin Disease)**
It is your General Biosecurity Obligation as the exhibitor NOT to knowingly spread any infectious disease. Any Cattle from suspected herds that have not yet been cleared by Biosecurity Queensland will not be accepted on to the showgrounds.
Rules:
Each exhibitor has an obligation to take all reasonable and practical measures to prevent the introduction into, and spread of, any infectious disease within Queensland. - Exhibitors must not enter animal(s) which are reasonably known or suspected of being infected with any infectious disease, including animals which have been introduced with a significant likelihood of being infected. - The RASQ cross references dairy cattle entries with Biosecurity Qld to confirm animals are not registered on the restricted animal list (from an infected herd). - Exhibitors must supply a health statement/declaration that provides information about the health of the animal including infectious diseases risk. The health statement/declaration must not be false, incomplete or misleading.
Exhibitors must advise their Infectious Disease status at the time of entry. Minimum of 6 is required to enter the grounds. Exhibitors enter at own risk.
5. The judging of all classes will be in the order of the schedule. No alteration will be allowed.
6. Heifers and cows exhibited in single classes can also compete in groups of heifers or cows unless otherwise stated.
7. In-group classes, animals need not be specified in entry, but must all be exhibited in other classes.
8. **NAME OF SIRE IN GROUP CLASS MUST BE STATED ON ENTRY FORM.**
9. For Champion Cow Prizes- All first prize winning females three years and over to compete. For INTERMEDIATE Champion Prizes-All the first prize winning females two years and under three years to compete. Dry heifers under two years to compete for Champion Junior in each case after selecting **the Champion, the judge will be required to select an animal for 'Reserve' which shall take the place of the 'Champion' in the event of the latter being disqualified for any cause.** The Reserve shall be selected from the remaining First Prize animals together with the Second Prize of the class, which furnished the Champion.
10. Ownership of Stock- An owner shall be the bon a fide owner of any stock entered in the show at closing date of entries. Joint ownership and syndicates are considered as separate entries to individual ownership in determining Most Successful Exhibitor Awards.
11. Cattle not thoroughly traceable will not be admitted to the Showgrounds, all other stock must have halters securely attached. All stock must be in the charge of the exhibitor or his employee at all times.
12. No drug, hormone, tranquilliser or other enhancing substance shall be administered to any animal exhibit except by permission of the Committee Chairman or Chief **Steward, or under the direction of the Association's Veterinary Surgeon, who shall advise the** Committee Chairman, if, in his opinion, such drug, hormone, tranquilliser or other enhancing substance is likely to have any affect upon the animal, which would be material to its chance of being awarded a prize. In such case, the Chief Steward may debar the animal from competing, plus impose other penalties on the exhibitor as the Royal Agricultural Society of Queensland decides. Any non-authorized injecting, pumping, gluing of udders and/or teats, or other interference is to be severely penalized. All milk may be sampled at the milk room and any illegal substances detected will incur appropriate heavy penalties on any offending exhibitor. For further clarification refer to National Code of Ethics for Showing Cattle.
13. NOTE: Cows in milk. The stewards have the power to order any cow showing an excess in the udder for it to be relieved prior to judging.
14. All alley ways must be kept clear and accessible at all times. NO Cattle or Wheelbarrows are permitted in the centre aisle way.
15. A \$50 fee will apply to all clipping/milking frames brought onto the grounds during the show period.
16. The entries of any exhibitor found to have tampered with the udder of a cow in any way in order to enhance her appearance or performance, will be rejected by the Society for the next two Toowoomba Royal Shows. If the same exhibitor re-offends they will incur a life ban. Family ownership and partnerships will be taken into account with assessing these penalties.
17. Penalties will be applied to any Exhibitor found not to comply with the Rules and Regulations. These decisions maybe backdated from the previous RASQ Show. Such penalties will be decided by the Dairy Committee. No appeal against any such decision is permitted. See Rules and Regulations for description.
18. If the Dairy Disciplinary Committee considers that there has been a breach of the rules, by-laws or regulations of the Society, it may impose such a penalty as it considered being appropriate, including without limitation:
 - a. A reprimand;
 - b. A monetary fine, payable at such time/s as the Disciplinary Committee may determine;
 - c. Withdrawal or withholding of any award or ribbon;
 - d. Disqualification in respect of any class;
 - e. Expulsion from the showground;
 - f. Where the person concerned is a member, a suspension or termination of that membership;
 - g. A ban;
 - h. Exclusion;
 - i. Prohibiting a person from exhibiting or competing at the current show or at any future show;
 - j. A direction that an exhibit be removed from the showground.

- k. Any other mandatory requirements; and
 - l. Any other penalty provided for in other regulations of the Society.
19. There shall be no appeal from any decision of the Disciplinary Committee.
 20. Publication of results of Disciplinary Procedures.
The Society may publish to:
 - a. All Royal Show Societies in Australia;
 - b. The relevant Breed Societies;
 - c. The body with which the exhibit is registered, or is eligible for registration; and
 - d. The results of any proceedings before the Disciplinary Committee in which a person has been found guilty of a breach of any rule, by-law or regulation.
 21. The Society shall have no liability to any person in respect of any publication referred to in paragraph (a)
 22. No person shall have any claim against the Society or against any Councillor, member, employee or agent of the Society in respect of any act or matter of thing done in good faith during or in connection with the proceedings before the Disciplinary Committee.
 23. Beef cattle may be unloaded at Dairy Ramps from Tuesday.
 24. Wild card entry- \$150 per entry – NON REFUNDABLE- plus normal class entry fee. This allows an exhibitor who has entries nominated in the General Breed Judging to nominate an exhibit (not previously nominated) in any class. All necessary paperwork must accompany the animal – the name and particulars of the animal may not appear in the catalogue of entries. ALL Wild Card Entries MUST be Nominated by Thursday, 11 April 2024. NO LATE ENTRIES WILL BE ACCEPTED. Wild Card entries will NOT be allocated extra stalling space.
 25. The Dairy Cattle Committee reserves the right to reallocate space previously allocated to any exhibitor upon the arrival of their exhibits on the Showgrounds if the numbers indicated by them do not arrive.
 26. IN THE SUPREME JUDGING THE BREED PEN OF 3 FEMALES: Each Breed Society is required to appoint a selection panel to select a representative group from animals appearing in their respective breed classes. The group will consist of 3 females, any age. Each breed will be represented by one group and the animals comprising the representative groups need not be the property of the one owner. An Intermediate Heifer may be included in the Senior Pen of 3 but cannot also be Judged in the Intermediate Pen of 3. A Heifer if selected for the Intermediate Pen of 3 is then ineligible for the Senior Pen of 3.
 27. All power leads and extension cords must be tested and tagged in accordance with the rules as listed within this schedule. No double adapters are permitted
 28. All Exhibitors are to note the Rules and Regulations in regard to appropriate handling of milk during the term of the show.
 29. National Code of Ethics for Showing Cattle: The RASQ Dairy Committee has adopted the All Dairy Breeds Show Ring Committee (ADBSRC), the practice of udder scanning of the in-milk classes. All 1st and 2nd Place winners in each In Milk Class will be required to report directly to the scanning area immediately following judging of the respective class. If a violation of the COE has been proven to have occurred and the proper enforcement procedure has been followed, penalties against the exhibitor can be enforced, and the case will be referred to the RASQ Dairy Disciplinary Committee.
 30. All Supreme Champions are required to report to the RASQ Dairy photography area immediately following presentation.
 31. Class, Breed and Supreme winners prize value may be paid in monetary, prizes, Vouchers or any combination of same.
 32. Substitutions - The RASQ has introduced a new rule that allows for substitution of animals. Substitutes are not required to be nominated at time of Entry. A substitute in lieu of an original Entry will be available from the RASQ and must be advised to the RASQ on the Substitution Form no later than Thursday 11th April 2024. Substitution is allowed within a section only. i.e. INTERMEDIATE Class to INTERMEDIATE Class or Senior Class to Senior Class. No extra Fee is applied to substitutions.
 33. Transfers: The entry of any cow entered as dry shall be transferred to the correct in milk class and vice versa. The Transfer Form must be completed and handed in at the Dairy Office by 8:00am on the day of Judging, to enable them to have the transfer effected. No late changes will be permitted.
 34. All Exhibitors are required to have the entries available for judging in a timely manner. Any late arrivals may be disqualified from Class Judging to the discretion of the Stewards and Dairy Committee.
 35. Stalls and Camps: We ask all Exhibitors and visitors to keep the area clean and tidy. Please clean up your Camp and Stalls before you leave. You cleaning your own area will save us charging Exhibitors for cleaning in future years. Together we can make a difference. All plastic and temporary barriers established by the Exhibitor MUST be removed from the stall area prior to departure.
 36. The Stalling Layout Cannot be Altered: The Cattle Stall Layout and Allocation cannot be altered or changed. Penning cannot be moved, removed or altered in any way.
 37. An exhibit shall not receive an award if in the opinion of the Judge it is unworthy of such award.
 38. Any animal which in the opinion of the Council Stewards is not in a fit state to be exhibited may be rejected by them and debarred from competing in the class or classes for which it is entered. Any animal rejected must be removed from the Showgrounds as soon as the exhibitor is notified. No animal showing signs of any disease or illness particularly warts, ringworm and pinkeye will be allowed onto the grounds.
 39. All Prize monies will be paid via direct debit, into the nominated Bank Account within 14 days after the Show.



SUPREME AWARDS

Friday 19 April 2024

The Supreme Judging will be Officiated by the two Breed Judges

Stage 1 will commence 15 minutes after the last respective Breed Class is completed

- **TREVOR SCHOORL MEMORIAL SUPREME JUNIOR HEIFER** – SPONSORED BY Lallemand Animal Nutrition
Total Prize Money \$100.00 and Trophy
- **RESERVE SUPREME JUNIOR HEIFER** – SPONSORED BY Lallemand Animal Nutrition
Total Prize Money \$50.00
- **RABOBANK SUPREME GROUP 3 HEIFERS U'3yr** – SPONSORED BY Rabobank
Total Prize Money \$120.00
- **RABOBANK RESERVE GROUP 3 HEIFERS U'3yr** – SPONSORED BY Rabobank
Total Prize Money \$60.00
- **SUPREME INTERMEDIATE UDDER**
Total Prize Money \$100.00 and Trophy
- **RESERVE SUPREME INTERMEDIATE UDDER**
Total Prize Money to the value of 50.00
- **JEFO SUPREME INTERMEDIATE HEIFER** – SPONSORED BY Jefo Australia
Total Prize Money and Trophy to the value of \$100.00
- **JEFO RESERVE SUPREME INTERMEDIATE HEIFER** – SPONSORED BY Jefo Australia
Total Prize Money to the value of \$50.00

Stage 2 will commence 15 minutes after the last respective Breed Class is completed

- **RABOBANK SUPREME GROUP 3 COWS** – SPONSORED BY Rabobank
Total Prize Money to the value of \$120.00 (\$40 per animal)
- **RABOBANK RESERVE GROUP 3 COWS** – SPONSORED BY Rabobank
Total Prize Money to the value of \$60.00 (\$20 per animal)
- **G C A B SUPREME UDDER** – SPONSORED BY Garden City Artificial Breeders
Total Prize Money and Trophy to the value of \$100.00
- **G C A B RESERVE SUPREME UDDER** – SPONSORED BY Garden City Artificial Breeders
Total Prize Money to the value of \$50.00
- **R A S Q - SUPREME CHAMPION DAIRY COW** – SPONSORED BY RASQ and Jefo Australia
Total Prize Money and Trophy to the value of \$250.00
Supreme Champion Dairy Cow will also receive the RASQ Special Perpetual Trophy
- **RASQ RESERVE SUPREME CHAMPION DAIRY** -
Total Prize Money to the value of \$100.00

RIBBONS & PRIZES

Individual SUPREME CHAMPIONS
Group and Udder Supreme Champions
CHAMPION
RESERVE CHAMPION
FIRST
SECOND
THIRD
FORTH
FIFTH
SIXTH

RED, WHITE & BLUE – ROSETTES.
RED, WHITE AND BLUE RIBBONS
PURPLE
GREEN
BLUE
RED
WHITE
YELLOW
LIGHT GREEN
BROWN

Allocation of Prize Monies will be as follows:

1st and 2nd Prize money will be awarded in all classes

1st \$30.00

2nd \$20.00



Jefo Australia Pty Ltd - Most Successful Exhibitor in each Breed

To the Exhibitor in each breed gaining the greatest number of points obtained in the general classes. Points allocated from individual animal classes only where entry fees have been paid – no group or Champion classes are to be taken into account. If a Breed does not achieve more than 10 head entered then no Prize Monies will be paid. In this occasion only a Trophy and Rosette will be presented

Points will be awarded in accordance with the following scale,

POINTS

First	5
Second	4
Third	3
Fourth	2
Fifth	1

If two exhibitors obtain equal points, the Exhibitor securing the greatest number of Championship Awards shall be declared the winner. If there is still a tie then the Exhibitor securing the higher number of First placing shall be declared the Winner.

All Exhibitors are automatically entered for this competition and no special entry or entry fee is required. The Winners will be announced on during Supreme Judging.

AYRSHIRE – MOST SUCCESSFUL EXHIBITOR

First Prize - \$75.00, Trophy and Championship Rosette

BROWN SWISS – MOST SUCCESSFUL EXHIBITOR

First Prize - \$75.00, Trophy and Championship Rosette

GUERNSEY – MOST SUCCESSFUL EXHIBITOR

First Prize - \$75.00, Trophy and Championship Rosette

HOLSTEIN FRIESIAN – MOST SUCCESSFUL EXHIBITOR

First Prize - \$75.00, Trophy and Championship Rosette

ILLAWARRA – MOST SUCCESSFUL EXHIBITOR

First Prize - \$75.00, Trophy and Championship Rosette

JERSEY – MOST SUCCESSFUL EXHIBITOR

First Prize - \$75.00, Trophy and Championship Rosette

Species-specific additives

Jefo

www.jefo.com

VICOMB P+™

VICOMB™

DATES OF BIRTH FOR CLASSES RESTRICTED BY AGE

Set out hereunder is an explanatory statement in relation to birth dates relevant to classes in which the eligibility of an exhibit is restricted by the fact of its age. **The Age of the animal is determined by it's age as at 1st January 2024**

OVER	UNDER	EXHIBITS MUST BE BORN	
7 Years		Born On or before 1 January 2017	
6 Years	7 Years	Born between 1 January 2017 – 31 December 2017	
5 Years	6 Years	Born between 1 January 2018 – 31 December 2018	
4 Years	5 Years	Born between 1 January 2019 - 31 December 2019	
3 Years	4 Years	Born between 1 January 2020 - 31 December 2020	
2 ½ Years	3 Years	Born between 1 January 2021 - 30 June 2021	
2 Years	2 ½ Years	Born between 1 July 2021 - 31 December 2021	
18 Months	24 Months	Born between 1 January 2022 – 30 June 2022	
12 Months	18 Months	Born between 1 July 2022 - 31 December 2022	
6 Months	12 Months	Born between 1 January 2023 - 30 June 2023	
	6 Months	Born between 1 July 2023 – 31 December 2023	

No calf born later than 31st December 2023 (unless in a special class or being sold) shall be eligible for entry and/or competition.)

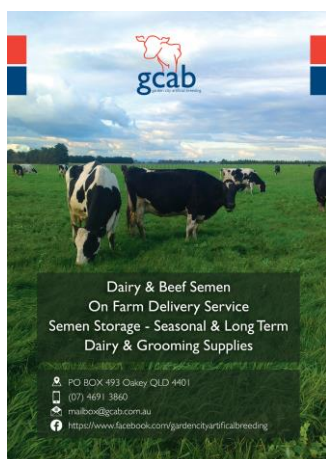

Rabobank

PROMOTE YOUR STUD OR BUSINESS IN THE 2024 TOOWOOMBA ROYAL SHOW DAIRY CATALOGUE

Advertising Rates – Mono (B&W)	
Full Page	\$500.00
Half Page	\$300.00
Quarter Page	\$200.00

Artwork to be supplied at Advertisers own cost.

Limited Space is available and bookings will be accepted on a first in basis

Contact: **Peter Wilson**

Dairy Committee Chairman

0417 541 174 – wilsons@wyreema.com.au

An excellent opportunity to promote your business directly to Dairy Farmers

AYRSHIRE

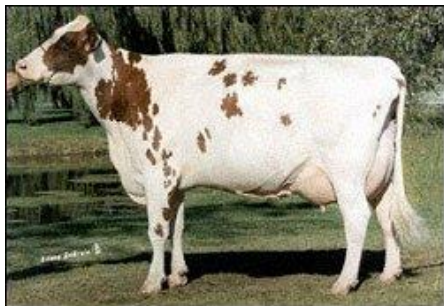

The Royal Agricultural Society of Queensland accepts entries according to the **individual Breed Society's** Showing Policy.

JUNIOR FEMALE

Class 9001 – Heifer, under 6 months

Class 9002 – Heifer, 6 months and under 12 months, dry

Class 9003 – Heifer, 12 months and under 18 months, dry

Class 9004 – Heifer, 18 months and under 24 months, dry

CHAMPION JUNIOR HEIFER

\$50: Champion Ribbon

RESERVE CHAMPION JUNIOR HEIFER

\$30: Reserve Champion Ribbon

INTERMEDIATE FEMALE

Class 9005 – Heifer, Under 2 years old in milk.

Class 9006 – Heifer, 2 years old and under 2 ½ in milk.

Class 9007 – Heifer, 2 ½ years under 3 years in milk

Class 9008 – Heifer: Best Udder and Attachment, under 3 years.

Class 9009 – Group of Three Females – under 3 years.

Class 9010 – Female, 3 years and over, dry.

INTERMEDIATE CHAMPION

\$50: Champion Ribbon - Trophy

RESERVE INTERMEDIATE CHAMPION

\$30: Reserve Champion Ribbon

SENIOR FEMALE

Class 9011 - Female, 3 years and under 4 years in milk.

Class 9012 - Female, 4 years and under 5 years, in milk.

Class 9013 - Female, 5 years and under 6 years, in milk.

Class 9014 - Female, 6 years and under 7 years, in milk.

Class 9015 - Female, 7 years and over, in milk.

Class 9016 - Group of Three Females over 3 years

Class 9017 - Maternally Related Family Group – To consist of two daughters or two granddaughters or one daughter and one granddaughter of the one dam, any age. Both animals must be entered in the general classes. They need not be specified when making entry for this class. Name of dam to be stated on the entry form. To be judged as a pen.

Class 9018 - Two Females, Progeny of One Sire

All animals to be the property of the exhibitor.

Sire to be stated on the entry form

Class 9019 - Female with Best Udder and Attachment over 3 years.

SENIOR CHAMPION AYRSHIRE COW

\$75: Champion Ribbon plus Goddard Memorial Family Trophy sponsored by Australian Ayrshire Breeders

RESERVE CHAMPION AYRSHIRE COW

\$30: Reserve Champion Ribbon sponsored by Australian Ayrshire Breeders

HONOURABLE MENTION AYRSHIRE COW

Honourable Mention Ribbon



BROWN SWISS



The Royal Agricultural Society of Queensland accepts
entries according to the individual Breed Society's
Showing Policy.

JUNIOR FEMALE

Class 9020 – Heifer, under 6 months

Class 9021 - Heifer, 6 months and under 12 months, dry

Class 9022 - Heifer, 12 months and under 18 months, dry

Class 9023 – Heifer: 18 months and under 24 months, dry

CHAMPION JUNIOR HEIFER

\$50; Champion Ribbon

RESERVE CHAMPION JUNIOR HEIFER

\$30; Reserve Champion Ribbon

INTERMEDIATE FEMALE

Class 9024 – Heifer under 2 ½ in milk.

Class 9025 – Heifer, 2 ½ years under 3 years in milk

Class 9026 – Heifer: Best Udder and Attachment,
under 3 years.

Class 9027 – Group of Three Females, under 3 years.

INTERMEDIATE CHAMPION

\$50; Champion Ribbon - Trophy

RESERVE INTERMEDIATE CHAMPION

\$30; Reserve Champion Ribbon

SENIOR FEMALE

Class 9028 - Female, 3 years and under 4 years in milk.

Class 9029 - Female, 4 years and under 5 years, in milk.

Class 9030 - Female, 5 years and under 6 years, in milk.

Class 9031 - Female, 6 years and under 7 years, in milk.

Class 9032 - Female, 7 years and over, in milk.

Class 9033 - Group of Three Females over 3 years

Class 9034 - Maternally Related Family Group – To consist of two daughters or two granddaughters or one daughter and one granddaughter of the one dam, any age. Both animals must be entered in the general classes. They need not be specified when making entry for this class. Name of dam to be stated on the entry form. To be judged as a pen.

Class 9035 - Two Females, Progeny of One Sire

All animals to be the property of the exhibitor. Sire to be stated on the entry form.

Class 9036 - Female with Best Udder and Attachment, over 3 years.

RABOBANK SENIOR CHAMPION BROWN SWISS COW -

Sponsored by RABOBANK \$75; Champion Ribbon

RABOBANK - RESERVE CHAMPION BROWN SWISS COW

\$30; Reserve Champion Ribbon

RABOBANK - HONOURABLE MENTION BROWN SWISS
COW

Honourable Mention Ribbon



GUERNSEY



JUNIOR FEMALE

Class 9037 - Heifer, under 6 months

Class 9038 - Heifer, 6 months and under 12 months, dry

Class 9039 - Heifer, 12 months and under 18 months, dry

Class 9040 - Heifer, 18 months and under 24 months, dry

CHAMPION JUNIOR HEIFER

\$50: Champion Ribbon

RESERVE CHAMPION JUNIOR HEIFER

\$30: Reserve Champion Ribbon

INTERMEDIATE FEMALE

Class 9041 – Heifer, Under 2 years old in milk.

Class 9042 – Heifer, 2 years old and under 2 ½ in milk.

Class 9043 – Heifer, 2 ½ years under 3 years in milk

Class 9044 – Heifer: Best Udder and Attachment, under 3 years.

Class 9045 – Group of Three Females, under 3 years.

INTERMEDIATE CHAMPION GUERNSEY HEIFER

\$50: Champion Ribbon - Trophy

RESERVE INTERMEDIATE CHAMPION

\$30: Reserve Champion Ribbon

SENIOR FEMALE

Class 9046 - Female, 3 years and under 4 years in milk.

Class 9047 - Female, 4 years and under 5 years, in milk.

Class 9048 - Female, 5 years and under 6 years, in milk.

Class 9049 - Female, 6 years and under 7 years, in milk.

Class 9050 - Female, 7 years and over, in milk.

Class 9051 - Group of Three Females over 3 years

The Royal Agricultural Society of Queensland accepts **entries according to the individual Breed Society's** Showing Policy.

Class 9052 - Maternally Related Family Group

To consist of two daughters or two granddaughters or one daughter and one granddaughter of the one dam, any age. Both animals must be entered in the general classes. They need not be specified when making entry for this class. Name of dam to be stated on the entry form. To be judged as a pen.

Class 9053 - Two Females, Progeny of One Sire

All animals to be the property of the exhibitor. Sire to be stated on the entry form.

Class 9054 - Female with Best Udder and Attachment, over 3 years.

JEFO SENIOR CHAMPION GUERNSEY COW

\$75: Champion Ribbon - Trophy

Sponsored by JEFO Australia Pty Ltd

JEFO RESERVE CHAMPION GUERNSEY COW

\$30: Reserve Champion Ribbon

Sponsored by JEFO Australia Pty Ltd

JEFO HONOURABLE MENTION COW

Honourable Mention Ribbon



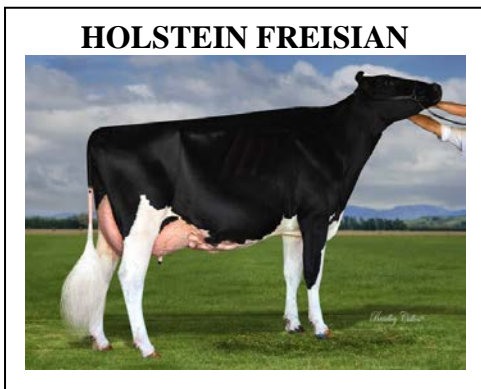

The Royal Agricultural Society of Queensland accepts entries according to the individual Breed Society's Showing Policy.

JUNIOR FEMALE

Class 9055 – All Australian Calf Class Heifer
Heifer under twelve months on the day of the show, to be paraded by a person under 17 years of age. This class is ineligible for points score prize.

Class 9056 – Heifer, under 6 months

Class 9057 - Heifer, 6 months and under 12 months. dry

Class 9058 - Heifer, 12 months and under 18 months, dry

Class 9059 – Heifer: 18 months and under 24 months, dry

CHAMPION JUNIOR HEIFER

\$50; Champion Ribbon

RESERVE CHAMPION JUNIOR HEIFER

\$30; Reserve Champion Ribbon

INTERMEDIATE FEMALE

Class 9060 – Heifer, Under 2 years old in milk.

Class 9061 – Heifer, 2 years old and under 2 ½ in milk.

Class 9062 – Heifer, 2 ½ years under 3 years in milk

Class 9063 – Heifer: Best Udder and Attachment, under 3 years.

Class 9064 – Group of Three Females – under 3 years.

INTERMEDIATE CHAMPION HOLSTEIN HEIFER

\$50; Champion Ribbon

RESERVE INTERMEDIATE CHAMPION

\$30; Reserve Champion Ribbon

SENIOR FEMALE

Class 9065 - Female, 3 years and under 4 years in milk.

Class 9066 - Female, 4 years and under 5 years, in milk.

Class 9067 - Female, 5 years and under 6 years, in milk.

Class 9068 - Female, 6 years and under 7 years, in milk.

Class 9069 - Female, 7 years and over, in milk.

Class 9070 - Group of Three Females, over 3 years

Class 9071 - Maternally Related Family Group

To consist of two daughters or two granddaughters or one daughter and one granddaughter of the one dam, any age. Both animals must be entered in the general classes. They need not be specified when making entry for this class. Name of dam to be stated on the entry form. To be judged as a pen.

Class 9072 - Two Females, Progeny of One Sire

All animals to be the property of the exhibitor. Sire to be stated on the entry form.

Class 9073 - Female with Best Udder and Attachment, over 3 years.

JEFO SENIOR CHAMPION HOLSTEIN FRIESIAN COW

\$75; Champion Ribbon – Trophy; Sponsored by JEFO Australia Pty Ltd

JEFO RESERVE CHAMPION COW

\$30; Reserve Champion Ribbon
Sponsored by JEFO Australia Pty Ltd

JEFO HONOURABLE MENTION COW

Honourable Mention Ribbon



ILLAWARRA



FEATURE BREED

The Royal Agricultural Society of Queensland accepts entries **according to the individual Breed Society's Showing Policy.**

Illawarra exhibits will be accepted under the ICSA Queensland Branch showing policy.

JUNIOR FEMALE

Class 9074 – Heifer, under 6 months

Class 9075 - Heifer, 6 months and under 12 months. dry

Class 9076 - Heifer, 12 months and under 18 months, dry

Class 9077 – Heifer, 18 months and under 24 months, dry

CHAMPION JUNIOR HEIFER

\$50; *Champion Ribbon*

RESERVE CHAMPION JUNIOR HEIFER

\$30; *Reserve Champion Ribbon*

INTERMEDIATE FEMALE

Class 9078 – Heifer, Under 2 years old in milk.

Class 9079 – Heifer, 2 years old and under 2 ½ in milk.

Class 9080 – Heifer, 2 ½ years under 3 years in milk

Class 9081 – Heifer: Best Udder and Attachment, under 3 years

Class 9082 – Group of Three Females – under 3 years

INTERMEDIATE CHAMPION

\$50; *Champion Ribbon - Trophy*

RESERVE INTERMEDIATE CHAMPION

\$30; *Reserve Champion Ribbon*

SENIOR FEMALE

Class 9083 - Female, 3 years and under 4 years in milk.

Class 9084 - Female, 4 years and under 5 years, in milk.

Class 9085 - Female, 5 years and under 6 years, in milk.

Class 9086 - Female, 6 years and under 7 years, in milk.

Class 9087 - Female, 7 years and over, in milk.

Class 9088 - Group of Three Females over 3 years

Class 9089 - WT & EF Savage Memorial – Group Of Five – consisting of a Group of 5 Females ANY AGE. All exhibits must be the property of the exhibitor – bred by the exhibitor in the general classes. This class is not eligible for points score prize.

Class 9090 - Maternally Related Family Group

To consist of two daughters or two granddaughters or one daughter and one granddaughter of the one dam, any age. Both animals must be entered in the general classes. They need not be specified when making entry for this class. Name of dam to be stated on the entry form. To be judged as a pen.

Class 9091 - Two Females, Progeny of One Sire

All animals to be the property of the exhibitor. Sire to be stated on the entry form.

CHAMPION ILLAWARRA COW

\$100; *Champion Ribbon - sponsored by The Illawarra State Branch,*

RESERVE CHAMPION ILLAWARRA COW

\$30; *Reserve Champion Ribbon*

HONOURABLE MENTION COW - *Honourable Mention Ribbon*

Class 9092 Supreme Illawarra Exhibit to be judged from the Junior, Intermediate and Senior Champion. – *J. (Tom) Siebenhausen Memorial Trophy.*



JERSEY



The Royal Agricultural Society of Queensland accepts entries **according to the individual Breed Society's** Showing Policy.

JUNIOR FEMALE

Class 9093 – Heifer, under 6 months

Class 9094 - Heifer, 6 months and under 12 months. dry

Class 9095 - Heifer, 12 months and under 18 months, dry

Class 9096 – Heifer, 18 months and under 24 months, dry

CHAMPION JUNIOR HEIFER

\$50; *Champion Ribbon*

RESERVE CHAMPION JUNIOR HEIFER

\$30; *Reserve Champion Ribbon*

INTERMEDIATE FEMALE

Class 9097 – Heifer, Under 2 years old in milk.

Class 9098 – Heifer, 2 years old and under 2 ½ in milk.

Class 9099 – Heifer, 2 ½ years under 3 years in milk

Class 9100 – Heifer: Best Udder and Attachment, under 3 years

Class 9101 – Group of Three Females – under 3 years.

INTERMEDIATE CHAMPION

\$50; *Champion Ribbon - Trophy*

RESERVE INTERMEDIATE CHAMPION

\$30; *Reserve Champion Ribbon*

SENIOR FEMALE

Class 9102 - Female, 3 years and under 4 years in milk.

Class 9103 - Female, 4 years and under 5 years, in milk.

Class 9104 - Female, 5 years and under 6 years, in milk.

Class 9105 - Female, 6 years and under 7 years, in milk.

Class 9106 - Female, 7 years and over, in milk.

Class 9107 - Group Of 3 Females, over 3 years

Class 9108 - Maternally Related Family Group

To consist of two daughters or two granddaughters or one daughter and one granddaughter of the one dam, any age. Both animals must be entered in the general classes. They need not be specified when making entry for this class. Name of dam to be stated on the entry form. To be judged as a pen.

Class 9109- Two Females, Progeny of One Sire

All animals to be the property of the exhibitor. Sire to be stated on the entry form.

Class 9110 - Female with Best Udder and Attachment, over 3 years.

SENIOR CHAMPION JERSEY COW

\$75; *Champion Ribbon plus The Arthur and Maureen Morris Memorial*

RESERVE CHAMPION JERSEY COW

\$30; *Reserve Champion Ribbon*

HONOURABLE MENTION JERSEY COW

Honourable Mention Ribbon



CHAMPION MILK PRODUCING COW AWARDS

Entries to be submitted to the Dairy Office by 5:00pm Thursday 18 April 2024

Special Regulations

1. In addition to the Dairy Breeds General Regulations, the following Special Regulations apply to the Milk Producing Cow classes.
2. All cows entered in the Ground Milking Classes must be entered in the General Classes. Entries in the Ground Milking classes are to be made in the name of the exhibitor only. Exhibitors must advise the Dairy Office of the name of competing cows by 5:00pm on Thursday 18 April 2024.
3. All milkings in Ground Milking competitions must take place in the presence of Stewards.
4. During the progress of the competition, no cow shall leave her allotted stall except with the express permission of the Stewards.
5. All cows competing in the Ground Milking Tests will be milked in the stalls allotted to them.
6. Any cow that is supplied with milk or animal fats as food during the tests shall be disqualified together with the exhibitor.
7. For the purpose of the test, cows must be milked and stripped out under supervision at 6:00pm on Friday 19 April. Any cow which, in the opinion of the Steward in charge, is being prevented from yielding her full supply of milk during the Milking Out shall be debarred from competing.
8. The respective groups of cows shall be milked at 6:00am on Saturday 20 April.
9. The milking of all cows must be completed within 20 minutes of the start of the group. If only one division is run, time may be altered at the discretion of the Dairy Committee. The yield of each cow for each milking shall be weighed.
10. Cows must be milked by milking machine. The machine must be operated by an electric motor. Machine milking may be followed by hand stripping provided the stripping is done immediately after the removal of teat cups. At the completion of milking, the milk from each cow must be placed in the numbered buckets supplied and delivered to the Judges. Milking machines must be submitted to the Stewards or Judges for inspection immediately prior to the commencement of milking of each group, when the rinsing of the teat cups, milk lines, and vacuum buckets will be carried out. The vacuum bucket must also be rinsed after each cow is milked.
11. No cow will be permitted to take part in a test if she is expected to calve or with a calf born after 1 April 2024.
12. Prizes are specified in the class.
13. Any cow receiving veterinary treatment whether administered by a veterinarian or not within 48 hours prior to the commencement of the competition shall be disqualified.

PRESENTATION OF AWARDS

The presentation of the Milking Competition Awards will take place on Saturday 20 April 2024 after the Milking Competition.

CLASSES

These awards will be made from entries in all milking classes and no special entry fee is required. Prizes for each class will be one big square bale of hay (supplied by Peter Wilson).

INTERMEDIATE CHAMPION MILK PRODUCING COW

Intermediate Cow, under 3 years old, yielding the greatest quantity of milk in one milking.

CHAMPION MILK PRODUCING COW

Cow, any age, yielding the greatest quantity of milk in one milking.

TROPHIES

AYRSHIRE

Champion Cow receives the Goddard Family Memorial

GUERNSEY

Jefo Australia Champion Cow

HOLSTEIN

Jefo Australia Champion Cow – Trophy

Champion Holstein Friesian Cow – Perpetual Trophy

ILLAWARRA

The Illawarra State Branch sponsors the Champion Cow- \$100, INTERMEDIATE HEIFER- \$50 and Junior Heifer- \$50.

The Supreme Illawarra Exhibit receives the J. (Tom) Siebenhausen Memorial Prize to be selected from the three champions.



**Grow with the bank founded
by farmers for farmers**

**Rabobank - 120 years of global
agricultural history**

We have a unique understanding of agriculture and the importance of taking a longer view. That's why, through bumper seasons and leaner years, we'll be here to help you grow.



If you'd like to grow with Rabobank
call 1300 30 30 33 | rabobank.com.au





A **LALLEMAND** Company



ALL BREED INTERMEDIATE PARADERS

SPONSORED BY RUSSELL & SONS

To be conducted
Thursday 18 April 2024
Commencing at approx. 3:00 pm

Paraders must lead an INTERMEDIATE animal under three years.
Judge has the right to change animals if desired.
Age of entrant as at 1 May 2024.

CLASS 9301.

Under 12 years
(Heifers all under 3 years)

CLASS 9302.

12 years and under 15 years
(Heifers all under 3 years)

CLASS 9303.

15 years and under 25 years
(Heifers all under 3 years)

CHAMPION PARADER OF THE SHOW

Open to winners of Classes 1, 2 & 3
Trophy and Ribbon

Prizes will be paid at the completion of judging

1st Prize - \$15.00

2nd Prize - \$10.00

3rd Prize - \$ 5.00

Overall winners will also receive a trophy.

PLEASE NOTE

The Dairy Chairman and Committee reserves the right to split any JUNIOR classes if it is deemed that entries exceed a workable number. If classes are split then the judge will select the top leaders from each of the split sub classes and these will lead off in a final of that class.

All exhibitors nominated for any paraders class MUST lead the animal WITHOUT any outside assistance by any third party. Any person, deemed by the Stewards as receiving excessive assistance, may be asked to leave the judging ring.

Competitors to be in standard white attire or breed uniform.

DAIRY CATTLE INTERMEDIATE JUDGING & DARLING DOWNS SUB CHAMBER FINALS



SPONSORED BY McDONALDS Toowoomba
Committeeman in Charge - Dairy Committee Chairman
Mr Peter Wilson



Chief Steward
Mr Jordan Minniecon

Stewards
To be confirmed

To commence at 3:00pm Thursday 18 April 2024
To commence at the conclusion of the Young Paraders competition.

CONDITIONS:

1. For the competition, no less than four (4) dry cows of a prescribed breed will be provided. The Feature Breed is requested to provide the appropriate animals for Judging.
2. Each competitor shall be provided with a card on which he /she will place the animals in their order of merit and give reasons for doing so. Upon completing he/she will hand it to the steward of the section for presentation to the judge who may, if he/she so desires, question the competitor on any points in his/her judgment, or any feature in connection with the cattle being judged.
3. A competitor may only represent one Show Society in any Sub-Chamber final and only one Sub-Chamber in the State Final.
4. A Show winner is not eligible to win at any other Show but may participate after informing the steward of previous win.
5. The judge, in making his awards, shall take into consideration the reasons given and correctness of placing the animals.
6. No entry fee is required, but entry is subject to approval of the Show Committee.
7. The RASQ will arrange for a competent person to demonstrate the points of the breed and explain their purpose in the general scheme of animal husbandry immediately after the cards are handed in.
8. This competition is open only to persons who have not officiated as a judge at any Royal Dairy Show.
9. Judging to take no longer than 20 minutes.
10. First, second and third in each section to compete in the Regional Sub Chamber Final.
11. The Sub Chamber Finals to follow directly after the INTERMEDIATE Judging at Toowoomba Royal Show.
12. The competitor must live 3 months in this State or be a student at a college at the time of entering first competition.
13. Competitors winning the competition twice must have a 2-year break before re-entering the competition. If the competitor has won a national final, they are not eligible to contest any further young judges competitions.
14. Age of entrant as of 1st May of the current year.

Prizes in both sections.

1st - \$20.00, plus ribbon; 2nd - \$10.00, plus ribbon and 3rd Prize - \$5.00 plus ribbon.

Overall winners will receive a trophy. Prize money will be paid at the completion of judging.

ENTRY SYSTEM: - Please enter on the day.

CLASS 9200 - JUNIOR JUDGING, 15 YEARS to under 25 years (as at 1 May 2024).

CLASS 9201 – JUNIOR JUDGING UNDER 15 YEARS (as at 1 May 2024).

QUEENSLAND CHAMBER OF AGRICULTURAL SOCIETIES
SHOW RULES

Rules for Show Societies, Stewards, Judges, Exhibitors and Competitors at Agricultural Shows.

1. This show is conducted subject to the rules of the Queensland Chamber of Agricultural Societies Inc., the constitution and rules of this Society and any other regulation, which appears within the Schedule for individual sections of this Show. Should there be any conflict between the rules of the Queensland Chamber of Agricultural Societies Inc, the constitution and rules of this Society and the regulations appearing in any schedule, the constitution, rules and regulations appearing in the schedule of this Society shall prevail.
2. The President, Steward and/or the Committee Person in Charge of any section of this Show shall have the right to refuse any entry by an Exhibitor without expressing reason at any time up to the commencement of judging of the section to which that entry applies.
3. The Society reserves the right to refuse entry to any stallholder if the Society reasonably believes that it is necessary to do so in order to ensure that the standard, quality and safety of the Show is maintained.
4. The President, Committee Person in Charge or Steward of any section shall have the right to alter or amend the programme or the time of any event.
5. This Society will not under any circumstances hold itself liable for any accident, loss, damage or non-delivery of livestock or other exhibits **at the Society's Show, and it shall be a condition of entry that each exhibitor shall hold this Society blameless** and indemnify it against any legal proceedings arising through any accident, loss, non-delivery or damage whatsoever.
6. Exhibitors must obey all lawful orders of the President, Secretary, and the Committee Person in Charge or the Steward of the section in which the Exhibitor is entered. Failure to abide by any such order may incur a fine of an amount to be determined by the President of this Society or on the order of the President, the Exhibitor may be removed from the grounds together with the exhibit.
7. Stewards shall have the power to remove exhibitors or other persons from the vicinity of the Judge while judging.
8. **The Judge's decision in any section shall be final.**
9. Any protest by an Exhibitor must be lodged in writing with the Committee person or Steward in charge of any Section within 30 minutes of the completion of the event together with a fee of \$100.00. The fee will be forfeited if the protest is considered to be frivolous or vexatious. The protest shall be heard according to the rules of the natural justice by a Dispute Committee of three appointed by the President of this show and the decision of the Disputes Committee shall be final.
10. **Ribbons will be awarded at the Judge's discretion notwithstanding that there may be provision in the schedule for the awarding of ribbons.**
11. Exhibitors shall ensure that they and all animals are entered and shown in the correct class.
12. All exhibitors must present their exhibit for judging at the appointed time and place. Judging shall not be delayed for an Exhibitor who is not ready and the Committee Person in Charge or Steward of the Section shall have the right to exclude and disqualify the exhibitor competing in that section who does not present on time.
13. If, in the opinion of the Committee Person in Charge or Steward of the Section, any animal or exhibit is entered in the wrong class, the Committee Person in Charge or Steward of the Section shall have the power to enter the animal or exhibit in its correct class prior to the commencement of judging of that class.
14. Where there is an age limit on an Exhibitor, any of the following shall be accepted as proof of age:
 - A. A Birth Certificate
 - B. **A Driver's Licence**
 - C. Current passport
15. Exhibitors shall at all times behave in a proper and courteous manner to Judges, Show Officials and other exhibitors. Should an exhibitor behave in an offensive or improper manner, the Committee Person in Charge, or Steward of the Section shall have the right to exclude and disqualify that Exhibitor from competing in the Section.
16. All Exhibitors and/or grooms entering the showground shall obey the lawful directions of the President, Committee, Stewards or Employees of the Show Society and failure or refusal to do so, shall entitle the President of this Society to disqualify the Exhibitor and/or his/her exhibit from competing at the show and may order the removal of the Exhibitor and /or his/her exhibit from the grounds.
17. A Judge shall not adjudicate at more than one show, where practical, within 60 days unless judging different Sections where it can be reasonably anticipated a number of the same exhibits are to be judged.
18. Judging cards and performance records shall be completed by the Committee Person in Charge, Steward and/or the Judge of a Section **(if required) during or immediately after the judging of the Section or at the Judge's convenience.**
19. Judges must be suitably attired when judging.
20. Competitors must be suitably attired when exhibiting.
21. If a Judge is unable to fulfil a judging commitment, the Judge shall notify the Show Society as soon as possible so replacement can be arranged.
22. A Judge shall not send a substitute Judge. All invitations to judge shall be sent by the Society.
23. The Society shall report to the Queensland Sub-Chamber of Agricultural Societies Inc. any Judge who fails to attend a show to which he or she has accepted an invitation to judge or, who has failed to judge at the time advertised for the commencement of the class provided that the failure to attend or appear is without reasonable cause.
24. A Judge may not officiate in one Section of a Show and compete or exhibit in another Section at the same show unless exceptional circumstances exist, such as sickness or unavailability of the appointed Judge.
25. **An Exhibitor shall not compete in a section if the Exhibitor is a member of the Judge's immediate family.**
26. **An Exhibitor shall not compete nor show any animal in a Section if the animal has been owned or leased by the Judge or a member of the Judge's immediate family or if the Judge is the Exhibitor's employer or business partner.**
27. **An Exhibitor shall not compete if the Exhibitor or any member of the Exhibitor's immediate family has provided accommodation for the Judge within three months prior to or during the holding of the Show.**
28. **An Exhibitor shall not compete if the Exhibitor or any animal being shown by the Exhibitor has been given tuition by the Judge's business partner within three months prior to or during the show.**

29. An Exhibitor is ineligible to compete if the Exhibitor has employed or has been employed by or has been a business partner of the Judge of the Section within three months prior to or during the show.
30. An Exhibitor shall not compete if the Exhibitor has given tuition to the Judge or has fed or trained an animal owned or leased by the judge within three months prior to or during the show.
31. A Judge shall not visit the livestock-housing complex of the Show Society, nor the owners, nor inspect or discuss any animals entered in the Show prior to or during the judging of the relevant section.
32. No Exhibitor shall deface or alter registration papers or performance cards for any exhibit.
33. In 2016 the RASQ Dairy Committee adopted, in full, the All Dairy Breeds Show Ring Committee (ADBSRC), All 1st and 2nd Place winners in each In Milk Class will be required to report directly to the scanning area immediately following judging of the respective class. If a violation of the COE has been proven to have occurred and the proper enforcement procedure has been followed, penalties against the exhibitor can be enforced, and the case will be referred to the RASQ Dairy Disciplinary Committee.
34. A Judge or Steward must not knowingly permit an ineligible Exhibit or Exhibitor to compete.
35. **No Exhibitor nor a member of the Exhibitor's immediate family or anybody employed by the Exhibitor shall approach a Judge with regard to a decision made by the Judge unless they first obtain permission from the Committee Person in Charge or Steward of the Section.**
36. In Breed Classes, all animals must have current Registration and Ownership Certificate with the relevant Breed Society.
37. In Breed Classes, registration papers (where applicable) must be available at the Show as proof of registration.
38. An Exhibitor required by the Show Section Schedule or rules of this Society to parade an exhibit in the Grand Parade and who fails to do so, shall not be entitled to and shall forfeit any prize money or trophy to that Exhibitor and/or for that Exhibit.
39. The Exhibitor shall ensure that they and their exhibit comply with all statutes, regulations and by-laws applying to the showground at the time of the show including but not limited to all animal health requirements.
40. Exhibitors and Space Holders who bring electrical equipment into the showground must comply with current legislation.
41. Where animals are being led, worked and displayed, it is the responsibility of the owner/handler at the time to ensure the animal does not become a public safety liability.
42. Dogs, other than those owned by members of the Canine Control Council, must be kept in a closed float, a vehicle or on a short leash and must be suitably muzzled as to prevent it being able to injure or bite any person or other animal.
43. Any competitor who receives any physical or electronic communication aid during the judging of an event will have all nominations cancelled. The persons concerned may be asked to leave the showground.
44. Energised electric fences are prohibited on the Showground at any time unless in a specified area and suitably signed.
45. Rules for individual Sections shall be as per the attached Schedule/s and they shall be read in conjunction with the rules.

OVAMAX-A™

Difference through Innovation

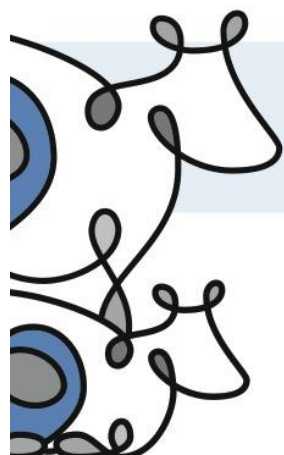

**DONT' FLUSH YOUR MONEY
GET THE MOST OUT
OF YOUR COWS!**

OVAMAX-A™ | Reproduction
B Vitamines targeted for flushing dairy cows

Jefo is an industry leader in non-medicated high performance additives, committed to the livestock feed industry since 1982.

In the last 30 years, our involvement in research have resulted in innovation; our products have been designed specifically for dairy and have shown that they **make a significant difference on farms.**



INNOVATIVE PRODUCTS DESIGNED SPECIFICALLY FOR DAIRIES

jefo.com | wbradshaw@jefo.com

ALCOHOL AND DRUG ABUSE POLICY

1. The Queensland Chamber of Agricultural Societies Inc. considers that any Judge, Steward or Person who is affected by alcohol or drugs while performing a duty at an Agricultural Show or Show Committee organised function, is considered an unacceptable form of behaviour, which will not be tolerated under any circumstances.
2. The Chamber considers that all persons assisting at a Show or function should be free of any intimidation or embarrassment caused by any person who is affected by alcohol or drugs.
3. The Executive of the Show Society or person in charge of the Event must ensure that any Judge, Steward or Person is not subject to any behaviour, which is a personal embarrassment to the Members of the Show Society or renders the Show Society in disrepute.
4. Any reports of alcohol or drug abuse will be treated seriously and action will be taken immediately to remedy the problem.
5. Disciplinary action may be taken against any person who is in breach of these protocols.
6. Any Judge, Steward or person affected by alcohol or drugs by their actions may be liable under the Workplace, Health and Safety Act.
7. Disciplinary action arising from any incident involving alcohol or drug abuse may involve a warning, dismissal or referral to authorities.

IMPORTANT NOTICE

Due to current changes to public liability the following clauses have been included in the **Show Society's Rules and Regulations.**

Please note: When you sign off on your entry form you are agreeing to the following inclusions:

- Agree to compete/exhibit at the 2024 Royal Agricultural Society of Queensland at my own risk.
- Agree not to make any claim against the Royal Agricultural Society of Queensland for any injury or loss sustained at the 2024 Heritage Toowoomba Royal Show.
- Agree to compete/exhibit at my own risk and to indemnify and keep indemnified the Royal Agricultural Society of Queensland, together with any other organisation or person involved in the conduct of any show against all claims, suits, actions, or demands, which may be brought in respect of any injury or other loss sustained by me in the course of competing/exhibiting at the show and agree to exonerate the committee of management of the Show Society together with any other organisation or person involved in the conduct of any agricultural show from all loss or injury to me whether due to alleged negligence or otherwise.
- Acknowledge that no insurance is provided on my behalf, and I am responsible for arranging my own public liability and all other insurances.

The Royal Agricultural Society of Queensland recognises and thanks all of the sponsors





Proudly supporting people's firsts.

Whether it's your first car, home, business
or chicken, we're proud to support your
journey every step of the way.

heritage.com.au/firsts

Heritage Bank
People first.

Heritage Bank, a trading name of Heritage and People's Choice Ltd ABN 11 087 651 125, AFSL, and Australian Credit Licence 244310.