

TOOWOOMBA ROYAL SHOW

26 - 28 MARCH

**GOATS -
ANGORA
SCHEDULE**

2026



CLIVE BERGHOFER
 **Events
Centre**
FROM TOOWOOMBA TO THE WORLD

T 07 4634 7400 F 07 4633 2495 E rasqadmin@rasq.com.au

PO Box 18099 Clifford Gardens Q 4350

www.rasq.com.au

Proudly showing the Downs since 1860

**THE ROYAL AGRICULTURAL SOCIETY OF QUEENSLAND
IS GRATEFUL
TO THE FOLLOWING SPONSORS**



People First Bank Toowoomba Royal Show 26th, 27th & 28th March 2026

ANGORA GOAT SCHEDULE

CHIEF STEWARD

Mrs Alma Haaijer
0428 911 319
07 4691 1319

COMMITTEE MAN IN CHARGE

Mr Andrew Herron
0409 717 846

ENTRY FEE FOR GOATS

ONLINE - \$6.50 FOR RASQ MEMBERS
\$7.00 FOR NON RASQ MEMBERS

NO REFUNDS ALLOWED- Please complete your entry form carefully as this regulation will be strictly adhered to

ENTRIES CLOSE

Wednesday 4th February 2026 at 5:00 pm

Entries will only be accepted online. (www.showdayonline.com)

Emailed entries are not accepted as an online entry, you must enter online at the ShowdayOnline website

PASSES

All exhibitors will need to purchase an exhibitor pass at the discounted rate of \$20 to enter the grounds. **Exhibitor passes must be purchased and paid for with online entry.**

If not purchased with online entry full gate ticket prices of up to \$30 per pass per day will apply. A limit of four exhibitor passes per entrant applies.

The issue of exhibitor passes is controlled by the RASQ. All queries are to be directed to the show office 4634 7400.

SECTION	DELIVERY OF EXHIBITS	JUDGING	REMOVAL/ COLLECTION
MOHAIR FLEECES	Wednesday 25 th March at 8:30 am	Wednesday 25 th March at 10:00 am	Exhibits must be collected from 5:00 pm Saturday 28 th March
ANGORA GOATS	Thursday 26 th March at 8:30 am.	Friday 27 th March at 9:00 am	Stock may not be removed until 4:00 pm Saturday 28 th March
Exhibitors please note: <ul style="list-style-type: none">• A room will be made available for exhibitors who wish to deliver fleeces early• Fleeces not collected as above, will be securely stored by Stewards for collection at a later date.• Due to limited space in the pavilion, exhibit numbers may be capped			

CAMPING

\$40.00 per night per powered site

(Maximum of four (4) people per site)

Camping must be indicated on the entry form and payment at the time of entry.

For late camping bookings the fee will be \$80 per night plus a \$20 admin fee.

PRIZEMONEY

All prize money will be paid directly into the account nominated at time of entering by end of June 2026.

RULES AND REGULATIONS

JOHNE'S DISEASE

Queensland is classed as a Protected Zone for Ovine Johne's Disease. Interstate exhibitors must check with their local Department of Agriculture to confirm their Johne's status and eligibility to enter Queensland.

A Health Certificate and Travelling stock Statements must be obtained prior to entry to Queensland.

TICK ENTRY REQUIRMENTS

The Toowoomba Showground is situated in the cattle tick free area of Queensland. All stock entering these grounds must be tick free.

TICK INFECTED AREA

Must contact their local DAF at least two weeks in advance to ensure all required paperwork and cattle tick treatments are organised.

TICK RESTRICTED PROPERTIES

Exhibitors should contact their local stock office at least two weeks prior to the show to arrange necessary treatments and paperwork.

TICK FREE AREAS

Exhibitors require a completed waybill only.

NLIS.

New laws were introduced for Sheep and Goats from January 2025.

1 January 2025

- o All sheep and farmed goats born on or after 1 January 2025 will need to be tagged with an EID before they leave their property of birth.
- o Saleyard, depot, and property to property scanning begins.
- o Sheep and farmed goats with visual tags to comply with current mob-based movements.

1 January 2027

- o All sheep and farmed goats will need to be tagged with an EID if moved from their property of residence.
 - o Visual tag system and mob-based movements will no longer be allowed.
 - o All industry sectors will be required to scan sheep or farmed goats with EID devices.
- Guidelines and reporting will be similar to cattle and the same reading equipment can be used. As per cattle reporting, sheep and goat's movements will need to be recorded within 24 hours.

Visit the Dept of Agriculture and Fisheries (DAF) to keep up to date.

<https://www.business.qld.gov.au/industries/farms-fishing-forestry/agriculture/animal/nlis/sheep-and-goatidentification>

FIRE ANTS

Reminder To All Exhibitors, That Biosecurity Rules Need To Be Followed To Exhibit At The Toowoomba Royal Show. Anyone Bringing *Hay, Straw, Chaff, Silage Or Potted Plants* From Queensland Fire Ant Zones To The Toowoomba Showgrounds Must Comply With The Current Queensland Fire Ant Movement Requirements. Anyone Located Inside The

Fire Ant Biosecurity Zones And Dealing With Materials That Can Carry Fire Ants Must Follow Their [General Biosecurity Obligation](#) By: Checking The [Fire Ant Biosecurity Zones](#) Before Moving Materials Off-Site. Using [Fire Ant-Safe Practices](#) When Handling, Storing, And Moving Materials. Exhibitors Are To Ensure There Is No Transportation Of Fire Ants Onto The Rasq Showgrounds, Whether It Be In Fodder, Tack Or Show Boxes Or On Any Animal Or Vehicle.

INTERSTATE LIVESTOCK EXHIBITORS

Exhibitors should contact their local Department of Agriculture at least two weeks in advance to confirm entry and exit requirements and obtain the necessary paperwork.

PLEASE NOTE:

All exhibitors are responsible for arranging their own public liability insurance and other insurances. You are covered under the showground's public liability in case of an accident to yourself, but you are not covered if your animal hurts, damages or injures a member of the public or their property.

ANGORA GOATS

Chief Steward – Alma Haaijer 0428 911 319

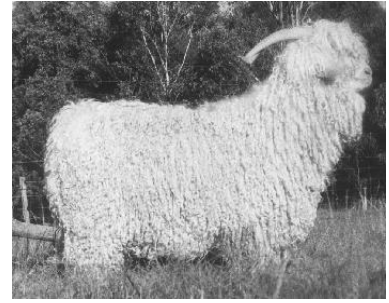

CONDITIONS

1. No restriction on the number of entries by one exhibitor in any class.
2. The stewards reserve the right to reject any entry not up to show standard and if required, arrange for the same to be removed from the grounds before judging commences.
3. ALL ANIMALS WILL BE INSPECTED UPON ARRIVAL.
4. Feed will not be provided by the Society.
5. Bedding will be provided. Subject to availability a charge may be applied.
6. For all classes in which the age of the exhibit is a condition of the competition, then the entry form shall state the actual age, which will be attained on the Saturday, and the exhibit shall be entered in the class accordingly.
7. No breeders' prefix required, however, all animals entered and exhibited must be registered with Mohair Australia (except animals under 12 months old) and be the bona fide property of the exhibitor, who shall be a current financial member of Mohair Australia. ALL ENTRIES WILL BE CHECKED AND THOSE THAT FAIL TO MEET THESE CONDITIONS WILL NOT BE ACCEPTED.
8. One submission per exhibitor will be permitted.
9. In the event of the judge deciding that the exhibits in any class or championship are not worthy of a prize, no prize shall be awarded.
10. No stud signs are to be exhibited prior to judging
11. Exhibitors are required to wear white dustcoats whilst in the judging ring
12. The Judge's decision is final
13. Ages are taken as from the animal's date of birth.

STUD ANGORAS

CLASS 13001: DOE- under 12 months

CLASS 13002: DOE- one year old & under
two years

CLASS 13003: DOE- two years old & over

CHAMPION ANGORA DOE

RESERVE CHAMPION ANGORA DOE

CLASS 13004-BUCK – under twelve months

CLASS 13005- BUCK – one year & over

CHAMPION ANGORA BUCK

RESERVE CHAMPION ANGORA BUCK

CLASS 13006 – DOE & PROGENY

CLASS 13007 – SIRE PROGENY GROUP

CLASS 13008 – BREEDERS GROUP

CLASS 13009 – SCHOOL DISPLAY – DISPLAY

WILL PROMOTE ANGORA/MOHAIR

INDUSTRY (NO ENTRY FEE-DISPLAY ONLY)

SUPREME CHAMPION ANGORA

Trophy

MOST SUCCESSFUL EXHIBITOR IN THE STUD ANGORA SECTION

Sponsored by

**MOHAIR AUSTRALIA QLD DIVISION &
OLSSON'S**

Points will be awarded as follows:

1st – 3 points

2nd- 2 points

3rd – 1 point

In the event of one exhibitor only competing in a
class ½ point will be allocated.

**A Junior Judging Class will be conducted and
application to enter will be accepted at the
time of judging**

QUEENSLAND CHAMBER OF AGRICULTURAL SOCIETIES

SHOW RULES

RULES FOR SHOW SOCIETIES, STEWARDS, JUDGES, EXHIBITORS AND COMPETITORS AT AGRICULTURAL SHOWS.

1. This show is conducted subject to the rules of the Queensland Chamber of Agricultural Societies Inc., the constitution and rules of this Society and any other regulation, which appears within the Schedule for individual sections of this Show. Should there be any conflict between the rules of the Queensland Chamber of Agricultural Societies Inc, the constitution and rules of this Society and the regulations appearing in any schedule, the constitution, rules and regulations appearing in the schedule of this Society shall prevail.
2. The President, Steward and/or the Committee person in Charge of any section of this Show shall have the right to refuse any entry by an Exhibitor without expressing reason at any time up to the commencement of judging of the section to which that entry applies.
3. The Society reserves the right to refuse entry to any stallholder if the Society reasonably believes that it is necessary to do so in order to ensure that the standard, quality and safety of the Show is maintained.
4. The President, Committee person in Charge or Steward of any section shall have the right to alter or amend the programme or the time of any event.
5. This Society will not under any circumstances hold itself liable for any accident, loss, damage or non-delivery of livestock or other exhibits at the Society's Show, and it shall be a condition of entry that each exhibitor shall hold this Society blameless and indemnify it against any legal proceedings arising through any accident, loss, non-delivery or damage whatsoever.
6. Exhibitors must obey all lawful orders of the President, Secretary, and the Committee person in Charge or the Steward of the section in which the Exhibitor is entered. Failure to abide by any such order may incur a fine of an amount to be determined by the President of this Society or on the order of the President, the Exhibitor may be removed from the grounds together with the exhibit.
7. Stewards shall have the power to remove exhibitors or other persons from the vicinity of the Judge while judging.
8. The Judge's decision in any section shall be final.
9. Any protest by an Exhibitor must be lodged in writing with the Committee person or Steward in charge of any Section within 30 minutes of the completion of the event together with a fee of \$100.00. The fee will be forfeited if the protest is considered to be frivolous or vexatious. The protest shall be heard according to the rules of the natural justice by a Dispute Committee of three appointed by the President of this show and the decision of the Disputes Committee shall be final.
10. Ribbons will be awarded at the Judge's discretion notwithstanding that there may be provision in the schedule for the awarding of ribbons.
11. Exhibitors shall ensure that they and all animals are entered and shown in the correct class.
12. All exhibitors must present their exhibit for judging at the appointed time and place. Judging shall not be delayed for an Exhibitor who is not ready and the Committee person in Charge or Steward of the section shall have the right to exclude and disqualify the exhibitor competing in that section who does not present on time.
13. If, in the opinion of the Committee person in Charge or Steward of the section, any animal or exhibit is entered in the wrong class, the Committee person in charge or Steward of the Section shall have the power to enter the animal or exhibit in its correct class prior to the commencement of judging of that class.
14. Where there is an age limit on an Exhibitor, any of the following shall be accepted as proof of age:
 - A. A birth certificate
 - B. A Driver's Licence
 - C. Current passport
15. Exhibitors shall at all times behave in a proper and courteous manner to judges, Show Officials and other exhibitors. Should an exhibitor behave in an offensive or improper manner, the Committee person in Charge, or Steward of the section shall have the right to exclude and disqualify that Exhibitor from competing in the Section.
16. All Exhibitors and/or grooms entering the showground shall obey the lawful directions of the President, Committee, Stewards or Employees of the Show Society and failure or refusal to do so, shall entitle the President of this Society to disqualify the Exhibitor and/or his/her exhibit from competing at the show and may order the removal of the Exhibitor and /or his/her exhibit from the grounds.
17. A Judge shall not adjudicate at more than one show, where practical, within 60 days unless judging different sections where it can be reasonably anticipated a number of the same exhibits are to be judged.
18. Judging cards and performance records shall be completed by the Committee person in Charge, Steward and/or the Judge of a Section (if required) during or immediately after the judging of the Section or at the Judge's convenience.
19. Judges must be suitably attired when judging.
20. Competitors must be suitably attired when exhibiting.
21. If a Judge is unable to fulfil a judging commitment, the Judge shall notify the Show Society as soon as possible so replacement can be arranged.
22. A Judge shall not send a substitute Judge. All invitations to judge shall be sent by the Society.
23. A Society shall report to the Queensland Sub-Chamber of Agricultural Societies Inc. any Judge who fails to attend A show to which he or she has accepted an invitation to judge or, who has failed to judge at the time advertised for the commencement of the class provided that the failure to attend or appear is without reasonable cause.
24. A Judge may not officiate in one Section of a Show and compete or exhibit in another Section at the same show unless exceptional circumstances exist, such as sickness or unavailability of the appointed Judge.
25. An Exhibitor shall not compete in a section if the Exhibitor is a member of the Judge's immediate family.
26. An Exhibitor shall not compete nor show any animal in a section if the animal has been owned or leased by the Judge or a member of the Judge's immediate family or if the Judge is the Exhibitor's employer or business partner.
27. An Exhibitor shall not compete if the Exhibitor or any member of the Exhibitor's immediate family has provided accommodation for the Judge within three months prior to or during the holding of the Show.
28. An Exhibitor shall not compete if the Exhibitor or any animal being shown by the Exhibitor has been given tuition by the Judge's business partner within three months prior to or during the show.
29. An Exhibitor is ineligible to compete if the Exhibitor has employed or has been employed by or has been a business partner of the Judge of the Section within three months prior to or during the show.
30. An Exhibitor shall not compete if the Exhibitor has given tuition to the Judge or has fed or trained an animal owned or leased by the judge within three months prior to or during the show.
31. A Judge shall not visit the livestock-housing complex of the Show Society, nor the owners, nor inspect or discuss any animals entered in the Show prior to or during the judging of the relevant section.
32. No Exhibitor shall deface or alter registration papers or performance cards for any exhibit.
33. A Judge or Steward must not knowingly permit an ineligible Exhibit or Exhibitor to compete.
34. No Exhibitor nor a member of the Exhibitor's immediate family or anybody employed by the Exhibitor shall approach a Judge with regard to a decision made by the Judge unless they first obtain permission from the Committee person in Charge or Steward of the Section.
35. In Breed Classes, all animals must have current Registration and Ownership Certificate with the relevant Breed Society.
36. In Breed Classes, registration papers (where applicable) must be available at the Show as proof of registration.

37. An Exhibitor required by the Show Section Schedule or rules of this Society to parade an exhibit in the Grand Parade and who fails to do so, shall not be entitled to and shall forfeit any prize money or trophy to that Exhibitor and/or for that Exhibit.
38. The Exhibitor shall ensure that they and their exhibit comply with all statutes, regulations and by-laws applying to the showground at the time of the show including but not limited to all animal health requirements.
39. Exhibitors and Space Holders who bring electrical equipment into the showground must comply with current legislation.
40. Where animals are being led, worked and displayed, it is the responsibility of the owner/handler at the time to ensure the animal does not become a public safety liability.
41. Dogs, other than those owned by members of the Canine Control Council, must be kept in a closed float, a vehicle or on a short leash and must be suitably muzzled as to prevent it being able to injure or bite any person or other animal.
42. Any competitor who receives any physical or electronic communication aid during the judging of an event will have all nominations cancelled. The persons concerned may be asked to leave the showground.
43. Energised electric fences are prohibited on the Showground at any time unless in a specified area and suitably signed.
44. Rules for individual Sections shall be as per the attached Schedule/s and they shall be read in conjunction with the rules.
45. Every official, competitor and helper has the right to be treated with dignity and respect. In support of this right, the RASQ has zero tolerance for any form of bullying, harassment, discrimination and violence. Any person subjected to any of these forms of harmful conduct is encouraged to report it in writing to the RASQ Committee or Section Head Chief Steward. All reports will be handled promptly and confidentially.

ALCOHOL AND DRUG ABUSE POLICY

1. The Queensland Chamber of Agricultural Societies Inc. will not tolerate unacceptable behaviour from any judge, steward or person performing duties at an Agricultural Show or Show Committee organised function, who is affected by alcohol or drugs.
2. The Chamber considers that all persons assisting at a Show or function should be free of any intimidation or embarrassment caused by any person who is affected by alcohol or drugs.
3. The Executive of the Show Society or person in charge of the Event must ensure that any Judge, Steward or Person is not subject to any behaviour, which is a personal embarrassment to the Members of the Show Society or renders the Show Society in disrepute.
4. Any reports of alcohol or drug abuse will be treated seriously and action will be taken immediately to remedy the problem.
5. Disciplinary action may be taken against any person who is in breach of these protocols.
6. Any Judge, Steward or person affected by alcohol or drugs by their actions may be liable under the Workplace, Health and Safety Act.
7. Disciplinary action arising from any incident involving alcohol or drug abuse may involve a warning, dismissal or referral to authorities.

IMPORTANT NOTICE

Due to current changes to public liability the following clauses have been included in the Show Society's Rules and Regulations.

Please note: When you sign off on your entry form you will be agreeing to the following inclusions.

- Agree to compete/exhibit at the 2026 Royal Agricultural Society of Queensland Toowoomba Royal Show at my own risk.
- Agree not to make any claim against the Royal Agricultural Society of Queensland for any injury or loss sustained to me, my property or the livestock exhibit under my care at the 2026 Toowoomba Royal Show.
- Agree to compete/exhibit at my own risk and to indemnify and keep indemnified the Royal Agricultural Society of Queensland, together with any other organization or person involved in the conduct of any show against all claims, suits, actions, or demands, which may be brought in respect of any injury or other loss sustained to me, my property, or the livestock exhibit under my care in the course of competing/exhibiting at the show and agree to exonerate the committee of management of the Show Society together with any other organization or person involved in the conduct of any agricultural show from all loss or injury to me, my property or the livestock exhibit under my care whether due to alleged negligence or otherwise.
- Acknowledge that no insurance is provided on my behalf and I am responsible for arranging my own public liability and all other insurances.



Powered by Heritage Bank

A new era in Australian banking



Say hello to a leading member-owned bank.

People's Choice and Heritage Bank merged in March 2023 to create a national mutual that presents a compelling alternative to the big banks.

People First Bank - our new brand - says exactly what we're all about: people.

We're dedicated to you, your finances and your future. People First Bank is focused on making banking brilliant and building a brighter world for all.

Mutuality is in our DNA, People First Bank will remain 100% member-owned and focused on keeping our members at the centre of every decision we make.

peoplefirstbank.com.au

Heritage Bank and People First Bank are trading names of Heritage and People's Choice Ltd
ABN 11 087 651 125, AFSL and Australian Credit Licence 244310.